

TransSECS GEM Host Tool Characterization Guide

Using a TransSECS GEM Host Project
to get VIDs, CEIDs, and RPTIDs from a
Process Tool Running SECS/GEM

TransSECS Tool Characterization Guide Overview

This documentation will guide you through using the characterization features of TransSECS for a GEM Host.

This guide should be used as a supplement to any TransSECS GEM Host Guides, such as for any TransSECS Server Guides for GEM Host applications (MQTT, OPCUA, Azure, etc.) or TransSECS for MISTudio, TransSECS for Devices (PLCs), or Programmatic TransSECS.

Load the GEMHost Project

For this example we will start with the GEMHost project

Select the GEMHost project and load it into TransSECS Builder

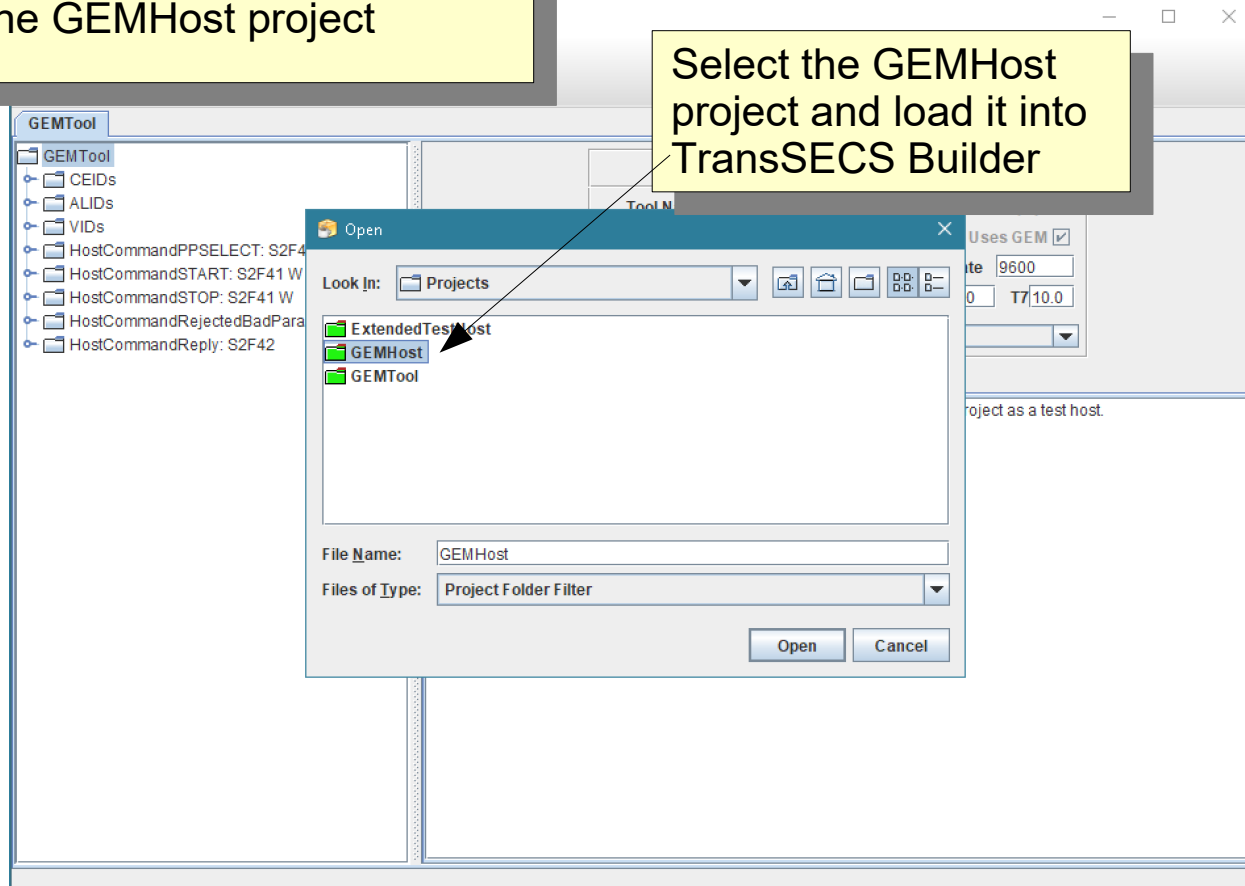

33.5
35.7
32.2
30.9
28.6

Preparing the GEMHost

The GEMHost already has some test VIDs, CEIDs, and RPTIDs. These need to be removed before connecting to your tool.

Follow the next steps to prepare the GEMHost for characterizing your process tool.

Prepare the GEMHost for Characterization

TransSecs Build:12387 - GEMHost

File Edit Tools Help

GEMHost Simulation

CEIDs
RPTIDs
VIDs

SVIDRequest: S1F3 W
SVIDResponse: S1F4
SVID List: S1F11 W
SVIDListReply: S1F12
Request OffLine: S1F15 W
OfflineAck: S1F16
Request OnLine: S1F17 W
OnLineAck: S1F18
CEIDList: 'S1F23' W
ECIDRequest: S2F13 W
ECIDValueResponse: S2F14
ECIDValueChange: S2F15 W
ECIDChangeACK: S2F16
HostCommandPPSELECT: S2F41 W
HostCommandSTART: S2F41 W
HostCommandSTOP: S2F41 W
HostCommandReply: S2F42
Enable All Alarms: S5F3 W
EventReportRequest: S6F15
RequestedEventMessage: S6F16
RequestIndividualReport: S6F19 W
IndividualReportData: S6F20

We will remove these pre-configured CEIDs, RPTIDs, and VIDs to demonstrate how to get these from your process tool

Tool Attributes

Equip.
\$ GEM
19200
T7/10.0

Description

Sample Host for TransSECS. Use with the GEMTool project.

Prepare the GEMHost for Characterization

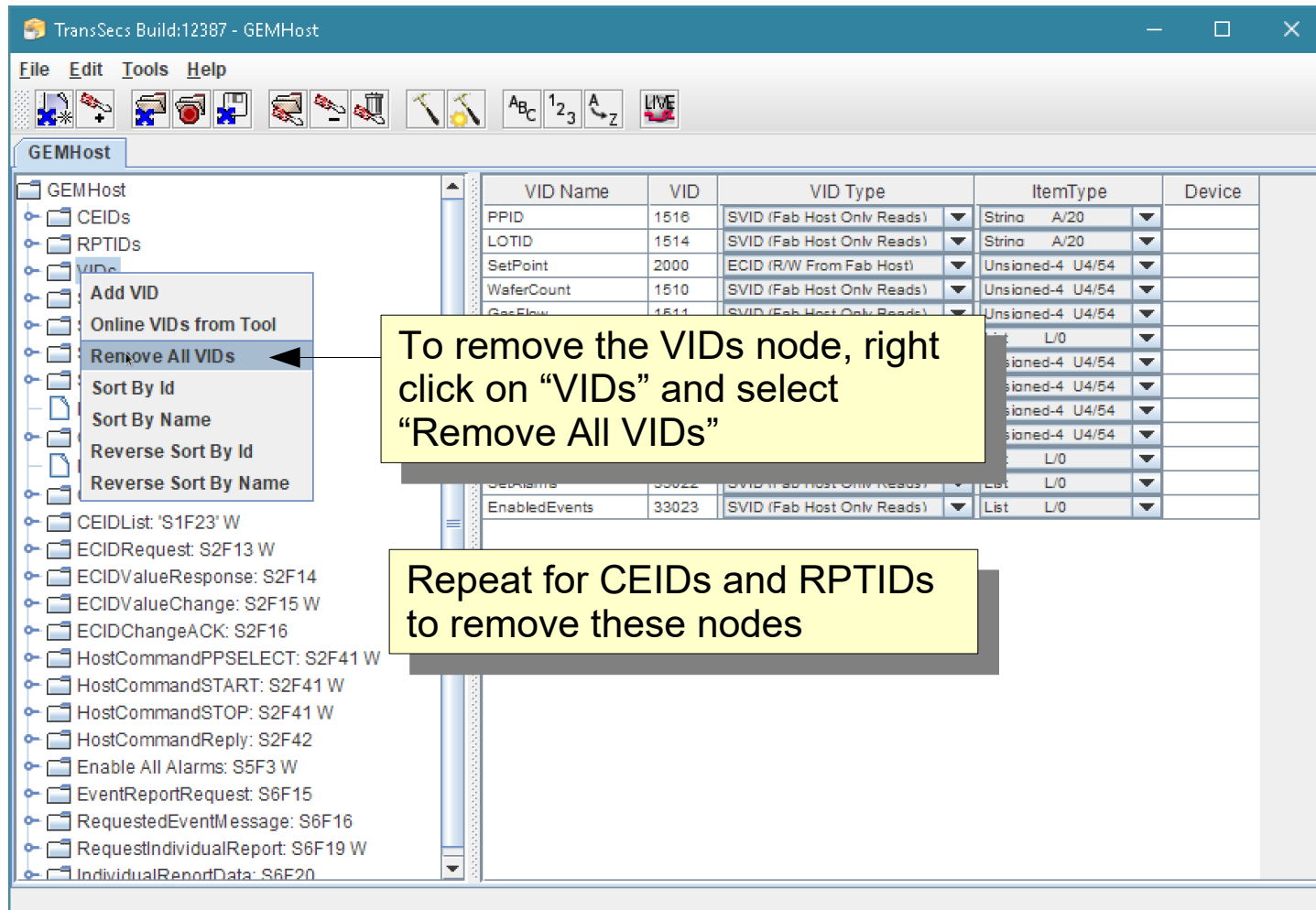

To remove the VIDs node, right click on "VIDs" and select "Remove All VIDs"

VID Name	VID	VID Type	ItemType	Device
PPID	1516	SVID (Fab Host Only Reads)	String A/20	
LOTID	1514	SVID (Fab Host Only Reads)	String A/20	
SetPoint	2000	ECID (R/W From Fab Host)	Unsigned-4 U4/54	
WaferCount	1510	SVID (Fab Host Only Reads)	Unsigned-4 U4/54	
GasFlow	1511	SVID (Fab Host Only Reads)	Unsigned-4 U4/54	
			L/0	
			signed-4 U4/54	
			signed-4 U4/54	
			signed-4 U4/54	
			signed-4 U4/54	
			L/0	
			L/0	
SEASalts	33022	SVID (Fab Host Only Reads)	List L/0	
EnabledEvents	33023	SVID (Fab Host Only Reads)	List L/0	

Repeat for CEIDs and RPTIDs to remove these nodes

33.5
35.7
32.2
30.9
28.2

Prepare the GEMHost for Characterization

TransSecs Build:12387 - GEMHost

File Edit Tools Help

GEMHost

Tool Attributes

Equip.

Uses GEM

aud Rate 19200

T6 5.0 T7 10.0

Deployment Type OPCUA Server

Description

Right-Click on the project tool name "GEMHost" and select "Add VID's"

Repeat this procedure to add an empty CEIDs node and an empty RPTIDs node

Now we need to add empty a new VID node, which will be empty (no VID's yet)

- Add Message F3 W
- Add VID's S1F3 W
- Add CEIDs W
- Add RPTIDs 1F12
- Request OnLine: S1F15 W
- OfflineAck: S1F16
- Request OnLine: S1F17 W
- OnLineAck: S1F18
- CEIDList: 'S1F23' W
- ECIDRequest: S2F13 W
- ECIDValueResponse: S2F14
- ECIDValueChange: S2F15 W
- ECIDChangeACK: S2F16
- HostCommandPPSELECT: S2F41 W
- HostCommandSTART: S2F41 W
- HostCommandSTOP: S2F41 W
- HostCommandReply: S2F42
- Enable All Alarms: S5F3 W
- EventReportRequest: S6F15
- RequestedEventMessage: S6F16
- RequestIndividualReport: S6F19 W
- IndividualReportData: S6F20

Prepare the GEMHost for Characterization

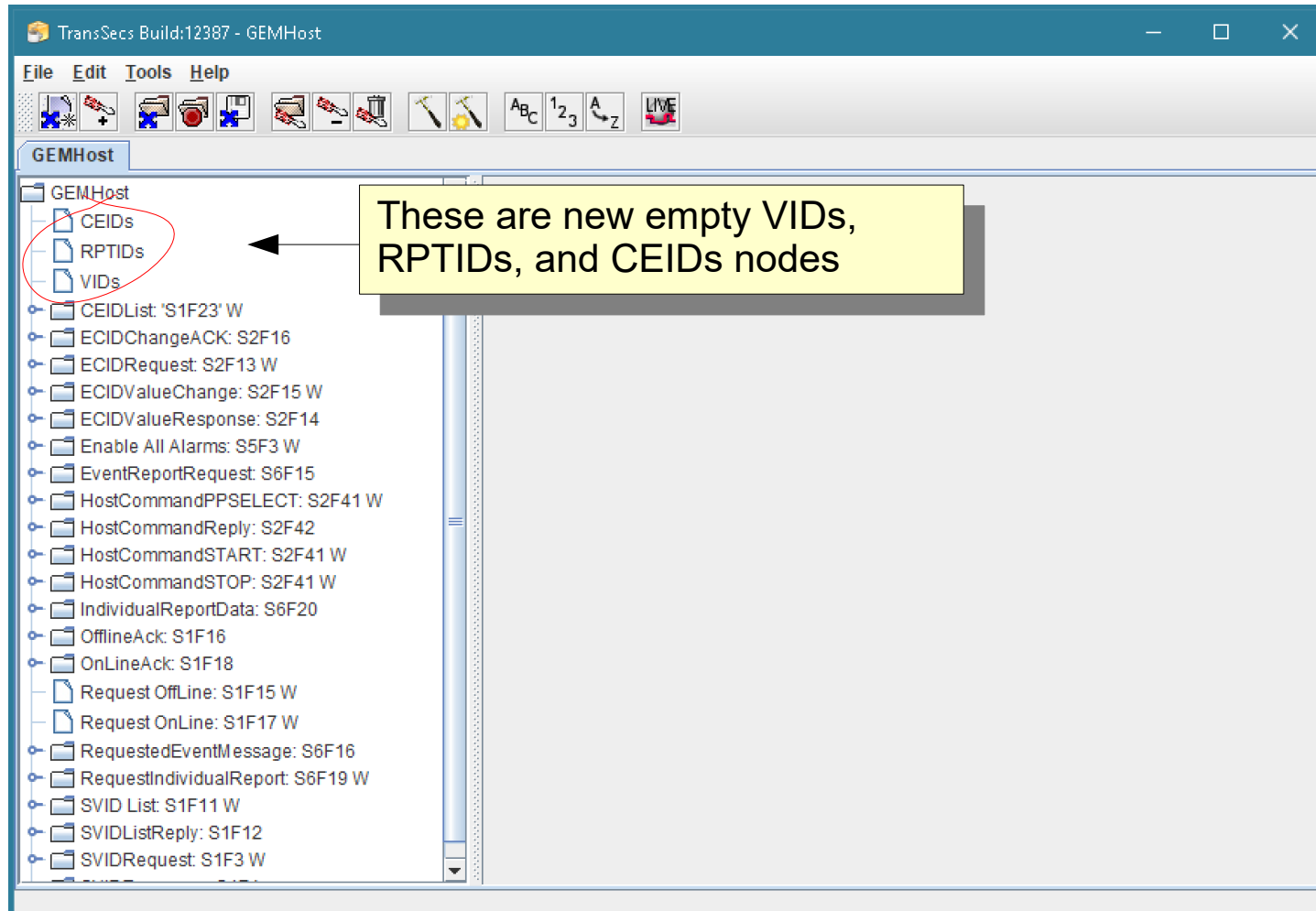

Prepare the GEMHost for Characterization

Click on the Project Node to configure the Tool Parameters

Tool IP Address

Tool Device ID

Tool SECS Port

Configure the connection parameters for your process tool. These include the hostname (tool IP address), SECS port, and device id.

33.5
35.7
32.2
30.9
28.8

Build the GEMHost Project

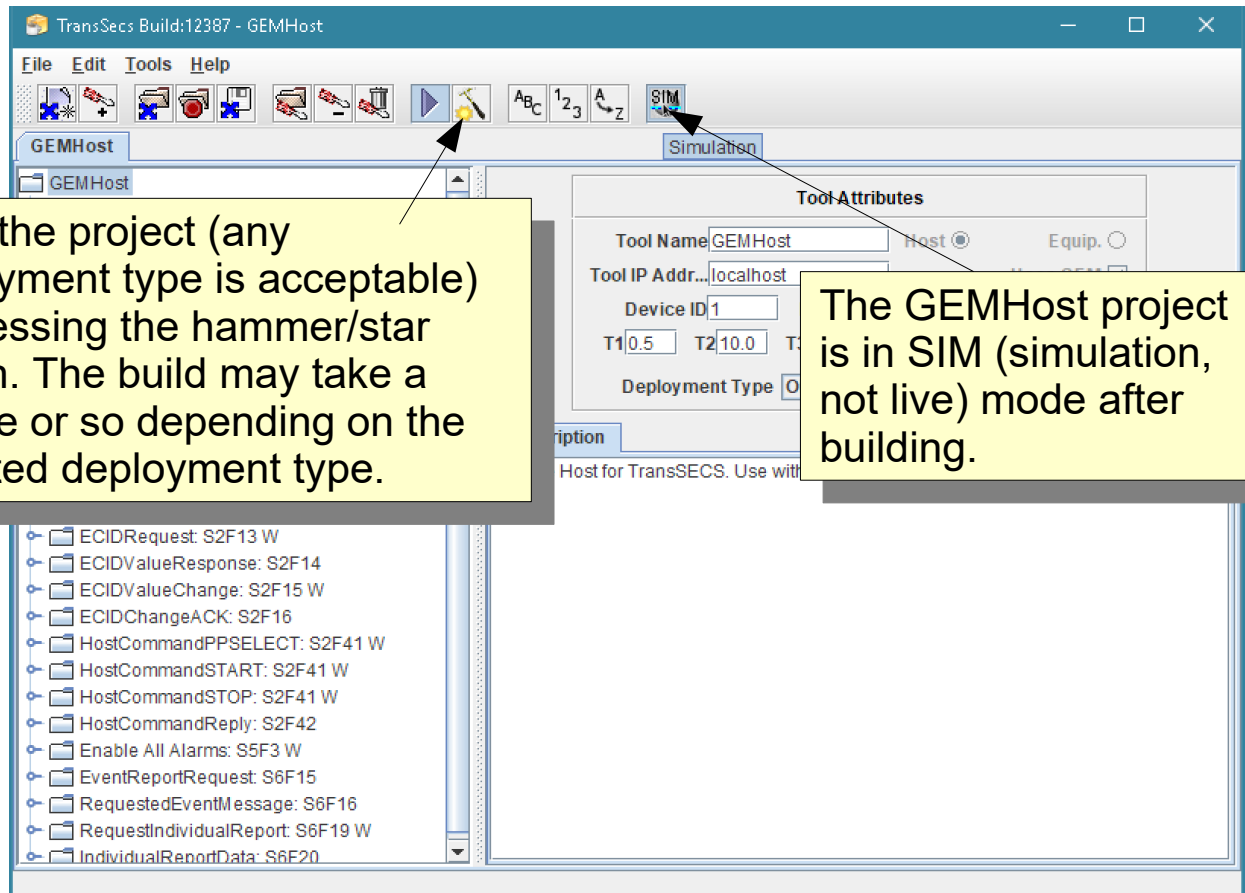

Build the project (any deployment type is acceptable) by pressing the hammer/star button. The build may take a minute or so depending on the selected deployment type.

The GEMHost project is in SIM (simulation, not live) mode after building.

33.5
35.7
32.2
30.9
28.8

Toggle GEMHost to LIVE

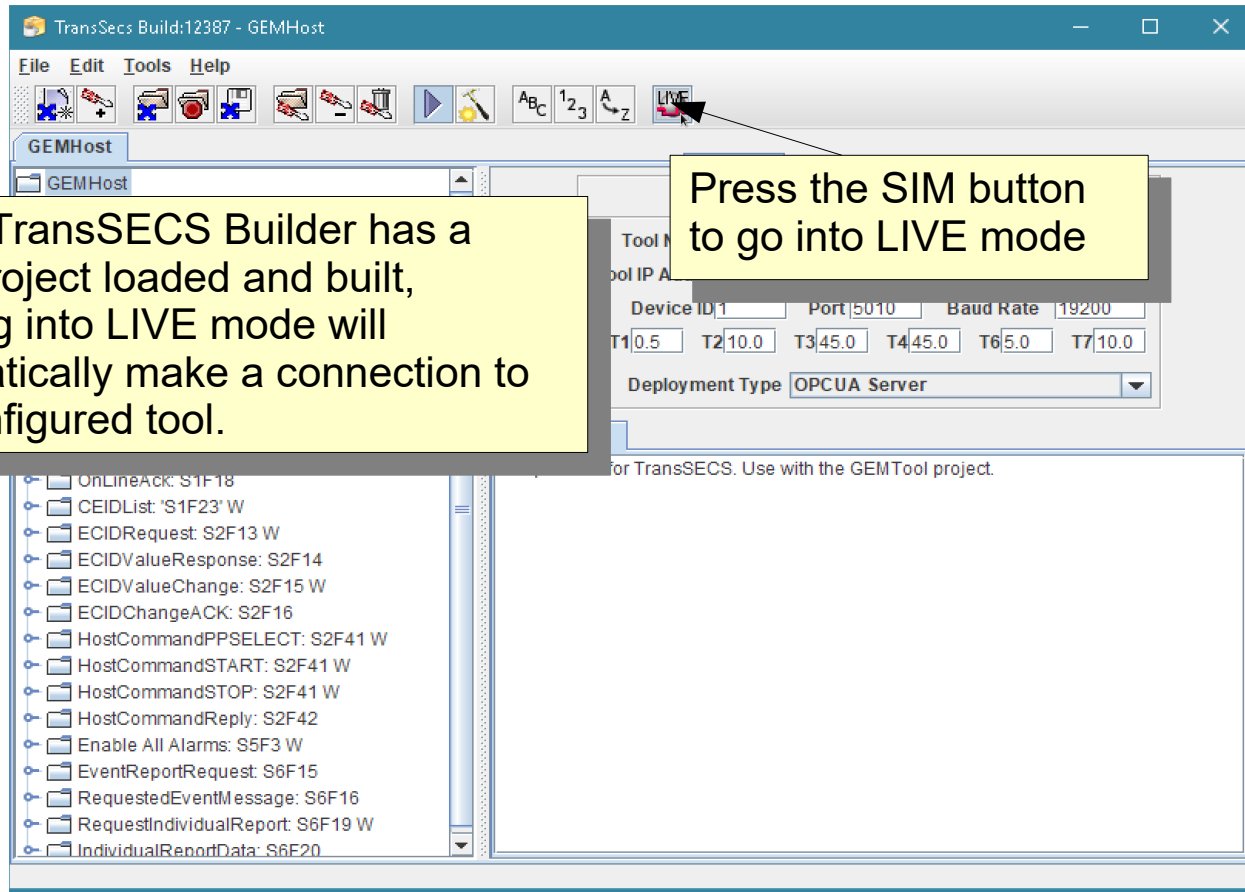

Press the SIM button to go into LIVE mode

When TransSECS Builder has a Host project loaded and built, toggling into LIVE mode will automatically make a connection to the configured tool.

Toggle GEMHost to LIVE

Select any message to see the messages in the Message Panel to the right

Check that the GEMHost has connected to the tool after toggling to LIVE – Check that the tool responded to the S1F13 and the S1F17 to request ONLINE/REMOTE

Message Response:

```

SENT: 2019.05.06 10:17:47.306
S1F13 W <L[0]
> .

RECEIVED: 2019.05.06 10:17:47.325
S1F14 <L[2]
<B 0x0> /* Decimal[1]: 0 */
<L[2]
<A 'GEMToo'>
<A 'Rev2.0'>
> .

SENT: 2019.05.06 10:17:47.339
S1F17 W .

RECEIVED: 2019.05.06 10:17:47.345
S1F18 <B 0x0> /* Decimal[1]: 0 */.

```

Send Message Log Bytes Log Events Lock Scroll

S1F13 and S1F14 reply

S1F17 and S1F18 reply

33.5
35.7
32.2
30.9
28.8

Characterization - VIDs

TransSECS is in "Run" mode and is "LIVE", and has connected to the tool.

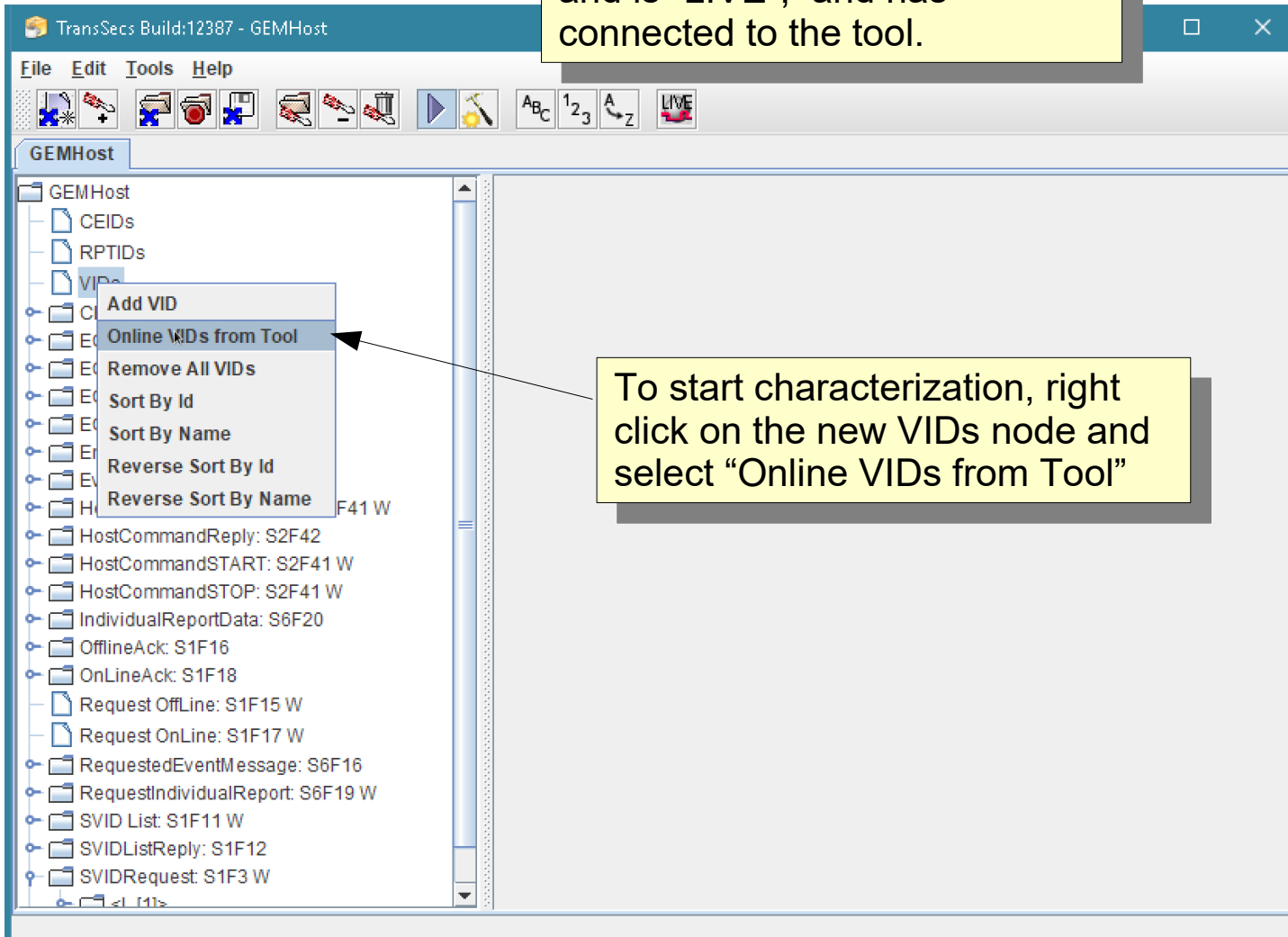

To start characterization, right click on the new VIDs node and select "Online VIDs from Tool"

33.5
35.7
32.2
30.9
28.2

Characterization - VIDs

Characterization - CEIDs

TransSecs Build:12387 - GEMHost

File Edit Tools Help

GEMHost

- GEMHost
 - CEID
 - RE
 - VI
 - CE
 - EC
 - EC
 - EC
 - EC
 - EC
 - EC
 - Enable All Alarms: S0F3 W
 - EventReportRequest: S6F15
 - HostCommandPPSELECT: S2F41 W
 - HostCommandReply: S2F42
 - HostCommandSTART: S2F41 W
 - HostCommandSTOP: S2F41 W
 - IndividualReportData: S6F20
 - OfflineAck: S1F16
 - OnLineAck: S1F18
 - Request OffLine: S1F15 W
 - Request OnLine: S1F17 W
 - RequestedEventMessage: S6F16
 - RequestIndividualReport: S6F19 W
 - SVID List: S1F11 W
 - SVIDListReply: S1F12
 - SVIDRequest: S1F3 W
 - SVIDResponse: S1F4

Get the CEIDs from the tool using the Right-Click "Online CEIDs from Tool" option

33.5
35.7
32.2
30.9
28.2

Characterization - RPTIDs

TransSecs Build:12387 - GEMHost

File Edit Tools Help

GEMHost

- GEMHost
 - CEIDs
 - VID
 - Add RPTID
 - Online RPTIDs from Tool
 - Remove All RPTIDs
 - Sort By Name
 - Sort By Id
 - Sort By Name
 - Sort By Id
 - HostCommandPPSELECT: S2F41 W
 - HostCommandReply: S2F42
 - HostCommandSTART: S2F41 W
 - HostCommandSTOP: S2F41 W
 - IndividualReportData: S6F20
 - OfflineAck: S1F16
 - OnLineAck: S1F18
 - Request OffLine: S1F15 W
 - Request OnLine: S1F17 W
 - RequestedEventMessage: S6F16
 - RequestIndividualReport: S6F19 W
 - SVID List: S1F11 W
 - SVIDListReply: S1F12
 - SVIDRequest: S1F3 W
 - SVIDResponse: S1F4

Finally, get the RPTIDs from the tool, if any. The associations from the CEIDs and VIDs will be made from the information in the report data from the tool.

It is not unusual for a tool to have no RPTIDs defined unless a fab host has been previously connected and has defined some reports already.

Characterization - RPTIDs

TransSECS Build:12387 - GEMHost

File Edit Tools Help

GEMHost

- GEMHost
 - CEIDs
 - COMPLETED
 - STARTED
 - LOADED
 - RPTIDs
 - VIDs
 - EventsEnabled
 - AlarmsSet
 - AlarmsEnabled
 - SpoolFullTime
 - SpoolStartTime
 - SpoolCountTotal
 - SpoolCountActual
 - CLOCK

Request Online VIDs First

?

If you have not already requested the online VIDs from the tool, press "Cancel" and request the VIDs before requesting reports. Missing VIDs will be discarded from report configurations.

OK Cancel

After requesting RPTIDs from the tool, TransSECS will request that you have already obtained the VIDs and CEIDs before proceeding

ProcessTemperature

Characterization - RPTIDs

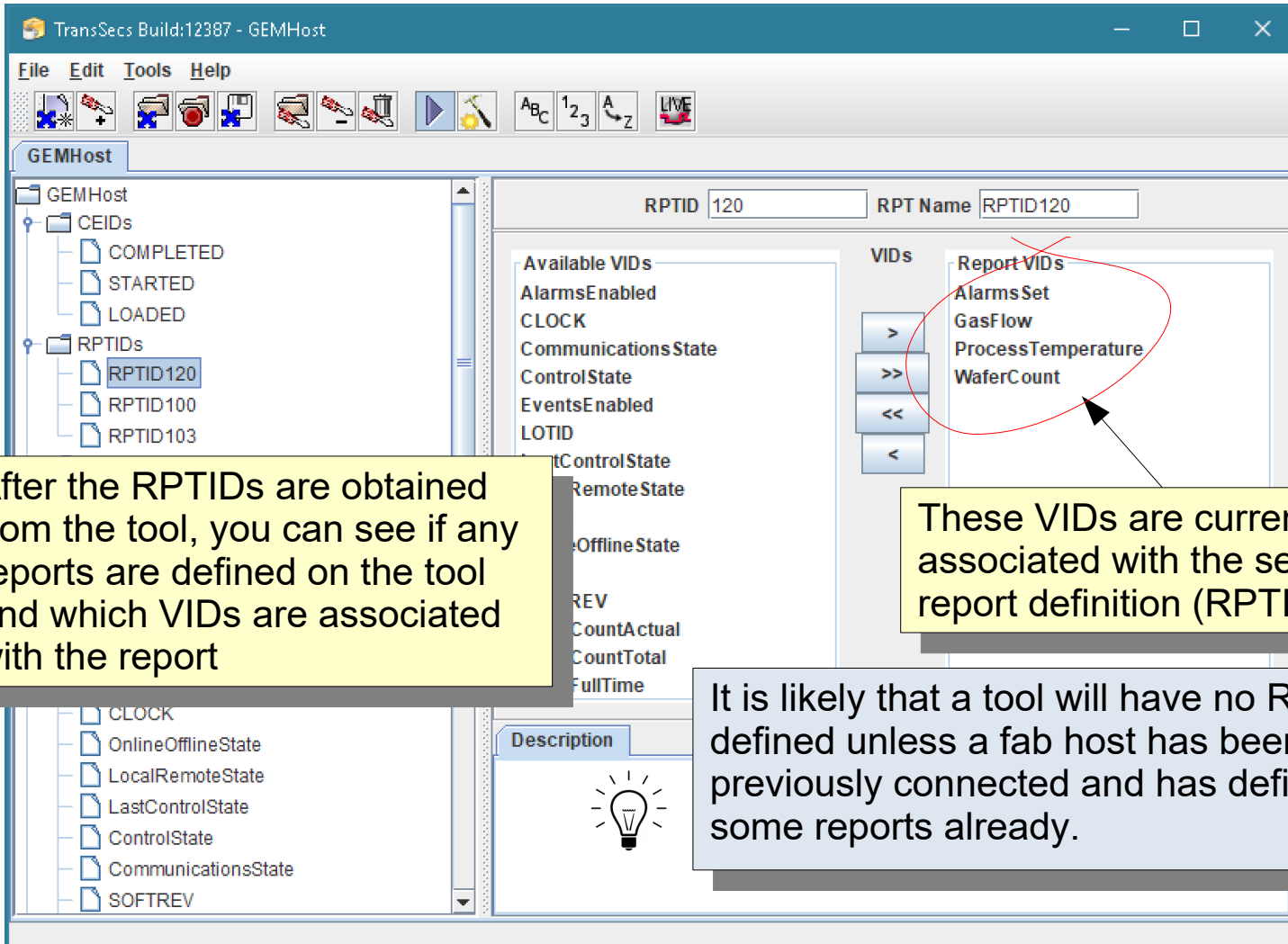

After the RPTIDs are obtained from the tool, you can see if any reports are defined on the tool and which VIDs are associated with the report

These VIDs are currently associated with the selected report definition (RPTID120)

It is likely that a tool will have no RPTIDs defined unless a fab host has been previously connected and has defined some reports already.

Report Definitions

It is likely that no reports (RPTIDs) are defined for your tool. This is normal unless RPTIDs were set up by a previous host connection or unless your tool has event messages pre-configured with reports.

With TransSECS, you can delete or edit existing RPTIDs or create new RPTIDs and associate these to events (CEIDs) and VIDs.

The next part of this Guide will show you how to set up RPTIDs and associate them with events from the tool.

For TransSECS GEM Projects, collecting the VIDs and CEIDs from the tool, then defining RPTIDs with the VIDs, and associating these RPTIDs with CEIDs (events) is the key to seamless data collection from the tool's event messages.

01100111

33.5
35.7
32.2
30.9
28.9

Defining RPTIDs

After the VIDs and CEIDs are obtained from the tool, you can add RPTIDs.

TransSecs Build:12387 - GEMHost

File Edit Tools Help

GEMHost

- GEMHost
 - CEIDs
 - RPT
 - Add RPTID
 - Online RPTIDs from Tool
 - Remove All RPTIDs
 - Sort By Name
 - Sort By Id
 - Sort By Name
 - Sort By Id
 - VIDs
 - CEID
 - ECID
 - ECID
 - ECID
 - ECID
 - Ena
 - EventReportRequest: S0F15
 - HostCommandPPSELECT: S2F41 W
 - HostCommandReply: S2F42
 - HostCommandSTART: S2F41 W
 - HostCommandSTOP: S2F41 W
 - IndividualReportData: S6F20
 - OfflineAck: S1F16
 - OnLineAck: S1F18
 - Request OffLine: S1F15 W
 - Request OnLine: S1F17 W
 - RequestedEventMessage: S6F16
 - RequestIndividualReport: S6F19 W
 - SVID List: S1F11 W
 - SVIDListReply: S1F12
 - SVIDRequest: S1F3 W
 - SVIDResponse: S1F4

Right-Click on the RPTID node to add a RPTID

Defining RPTIDs

TransSecs Build:12387 - GEMHost

File Edit Tools Help

GEMHost

RPTID -1 RPT Name RPTID0

Available VID's

- AlarmsEnabled
- AlarmsSet
- CLOCK

VIDs

Report VID's

A RPTID has been added with a default name "RPTID0"

LastControlState

LocalRemoteState

MDLN

OnlineOfflineState

PPID

ProcessTemperature

SOFTREV

SpeedCountActual

Description

Defining RPTIDs

The RPTID has been renamed to "RPTID100" and assigned a RPTID of 100

These four highlighted VIDs have been selected for the report

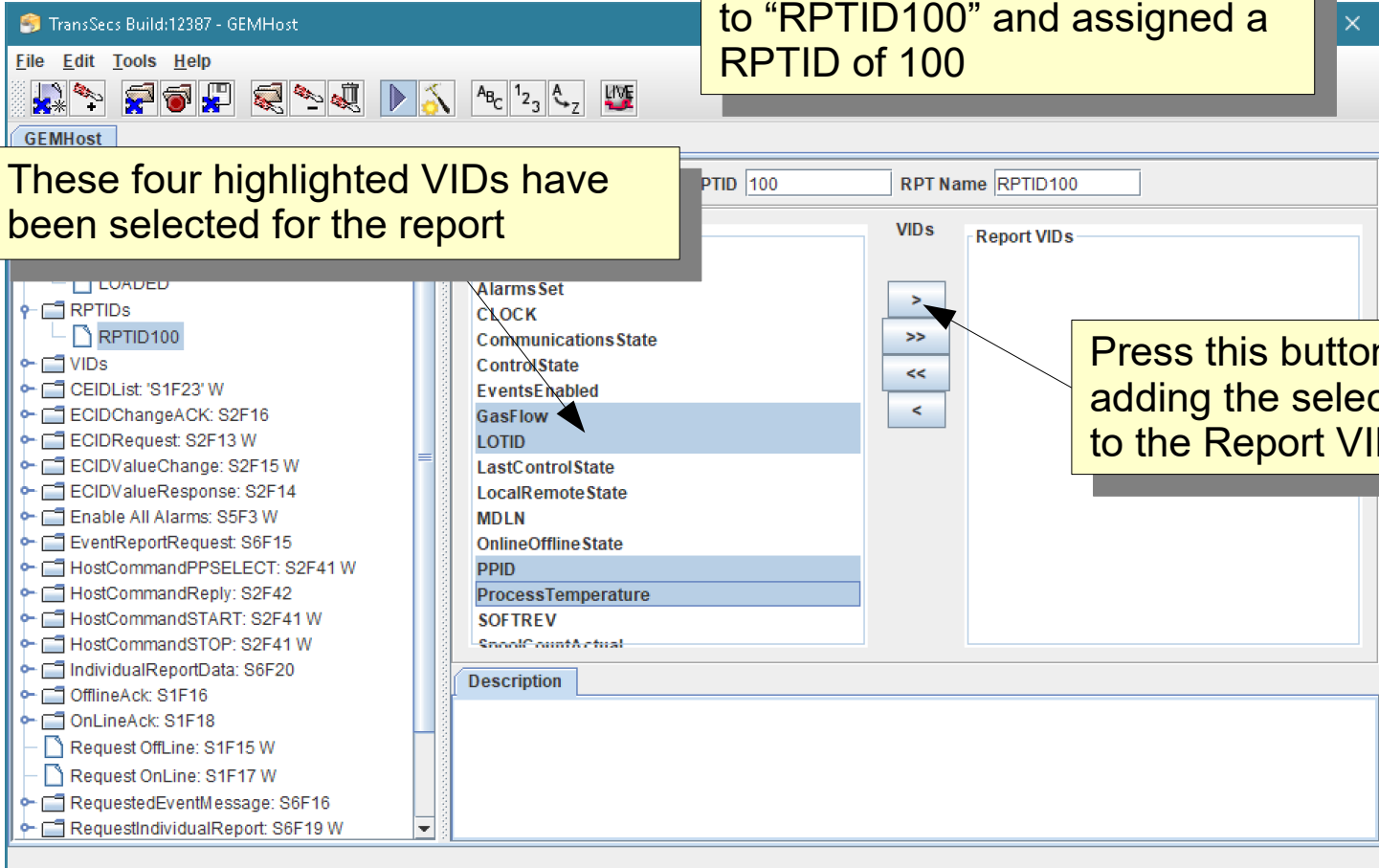

TransSecs Build:12387 - GEMHost

File Edit Tools Help

GEMHost

RPTID 100 RPT Name RPTID100

VIDs

Report VIDs

Alarms Set
CLOCK
Communications State
Control State
EventsEnabled
GasFlow
LOTID
LastControlState
LocalRemote State
MDLN
OnlineOffline State
PPID
ProcessTemperature
SOFTREV
SpoolCountActual

Description

Press this button to complete adding the selected VID items to the Report VIDs list

33.5
35.7
32.2
30.9
28.2

Defining RPTIDs

33.5
35.7
32.2
30.9
28.9

Defining RPTIDs

Select a CEID to be associated with one or more reports (RPTIDs)

We have one RPTID defined which is selected for this event

33.5
35.7
32.2
30.9
28.8

Defining RPTIDs

The event "LOADED" has one report (RPTID) assigned to it

TransSecs Build:12387 - GEMHost

File Edit Tools Help

GEMHost

- GEMHost
 - CEIDs
 - COMPLETED
 - STARTED
 - LOADED
 - RPTIDs
 - RPTID100
 - VIDs
 - CEIDList: 'S1F23' W
 - ECIDChangeACK: S2F16
 - ECIDRequest: S2F13 W
 - ECIDValueChange: S2F15 W
 - ECIDValueResponse: S2F14
 - Enable All Alarms: S5F3 W
 - EventReportRequest: S6F15
 - HostCommandPPSELECT: S2F41 W
 - HostCommandReply: S2F42
 - HostCommandSTART: S2F41 W
 - HostCommandSTOP: S2F41 W
 - IndividualReportData: S6F20
 - OfflineAck: S1F16
 - OnLineAck: S1F18
 - Request OffLine: S1F15 W
 - Request OnLine: S1F17 W
 - RequestedEventMessage: S6F16
 - RequestIndividualReport: S6F19 W

CEID 7503 CEID Name LOADED

Available RPTIDs

RPTIDs

Report IDs

RPTID100

Description

Multiple RPTIDs may be selected and added to the Report IDs list for any event

01100111

33.5
35.7
32.2
30.9
28.9

Defining RPTIDs

Rebuild the project to generate the code for the characterization data

Report Data

The data (VIDs) you have added to the RPTIDs will become available to your host application when a report (S6F11) is received from the tool.

Each TransSECS deployment Guide will have more details on the specifics of how this VID data is accessed.

For example, for Servers TransSECS, the data will be published as variables in the MQTT broker or available as OPCUA Server variable data items. For Devices TransSECS, the data will be pushed to the associated PLC register for that VID or available for scripting.

That's it.

To characterize your tool, start with the GEMHost project, remove all the VIDs, CEIDs, and RPTIDs using right-click, "Remove All". Re-add the empty nodes for VIDs, CEIDs, and RPTIDs by right-clicking on the project node. Configure the connection parameters, build the host in TransSECS, and connect to the tool by toggling from SIM to LIVE. Right-Click on the VIDs node and use "Online VIDs from Tool" to get all the VIDs from the tool. Likewise, use "Online CEIDs from Tool" to get all the CEIDs, and then "Online RPTIDs from Tool" to get the RPTIDs, if any, from the tool.

Please let us know if you have any questions!